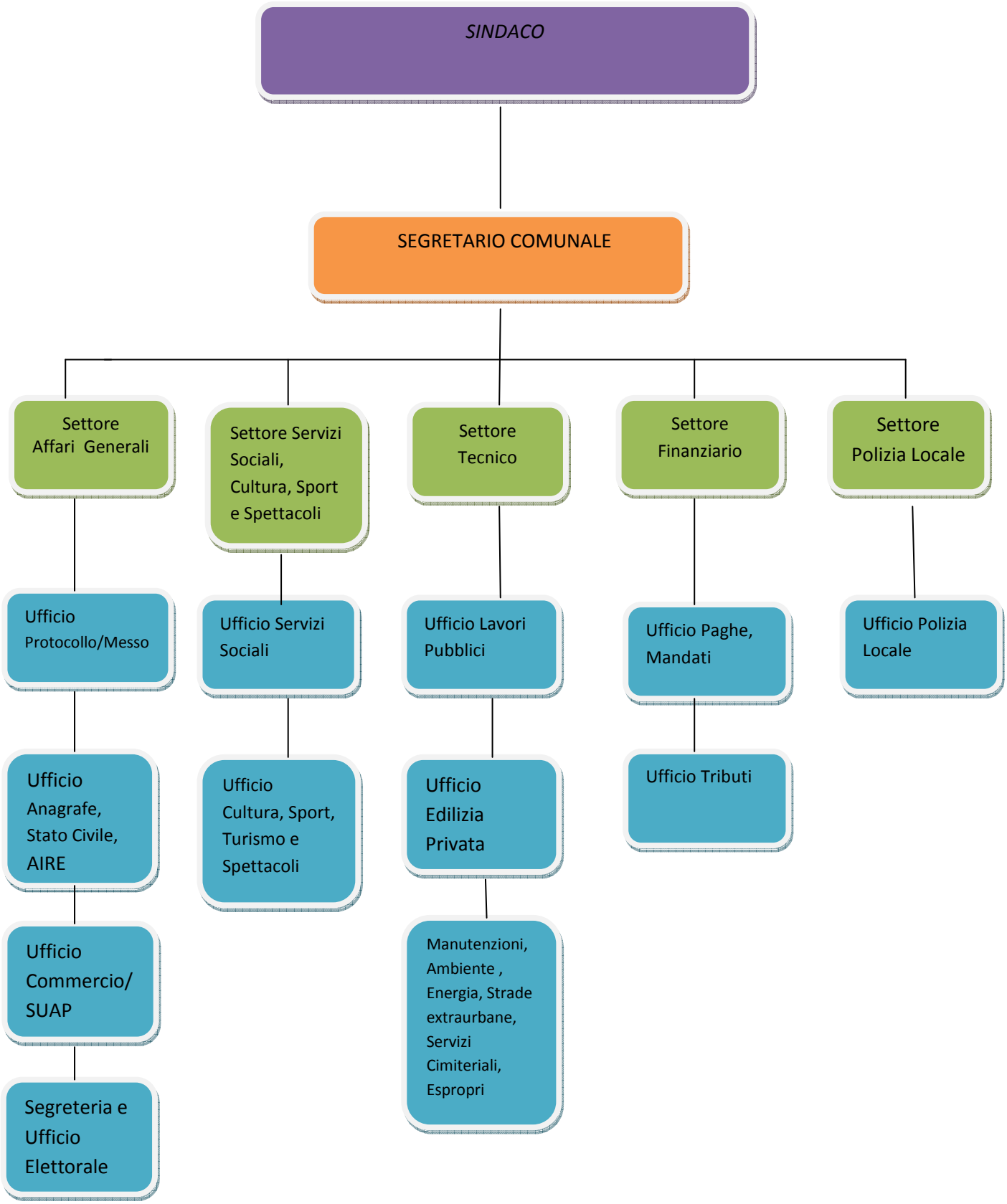COMUNE DI TELTI